

# PLAT OF SURVEY

A PARCEL OF LAND SITUATED IN THE SOUTHWEST QUARTER OF SECTION 34, TOWN 9 SOUTH, RANGE 1 WEST, MILLCREEK TOWNSHIP, WILLIAMS COUNTY, OHIO. LOCATED WITHIN THE MICHIGAN MERIDIAN SURVEY OF THE ORIGINAL LAND SUBDIVISIONS OF OHIO.

**SURVEYED FOR:**

Keith & Rose Borton  
Deed Vol 294 PG 201

**TANGENT TABLE**

A - N 10°58'11" E 38.66'(M)  
B - N 10°55'38" E 64.80'(M)

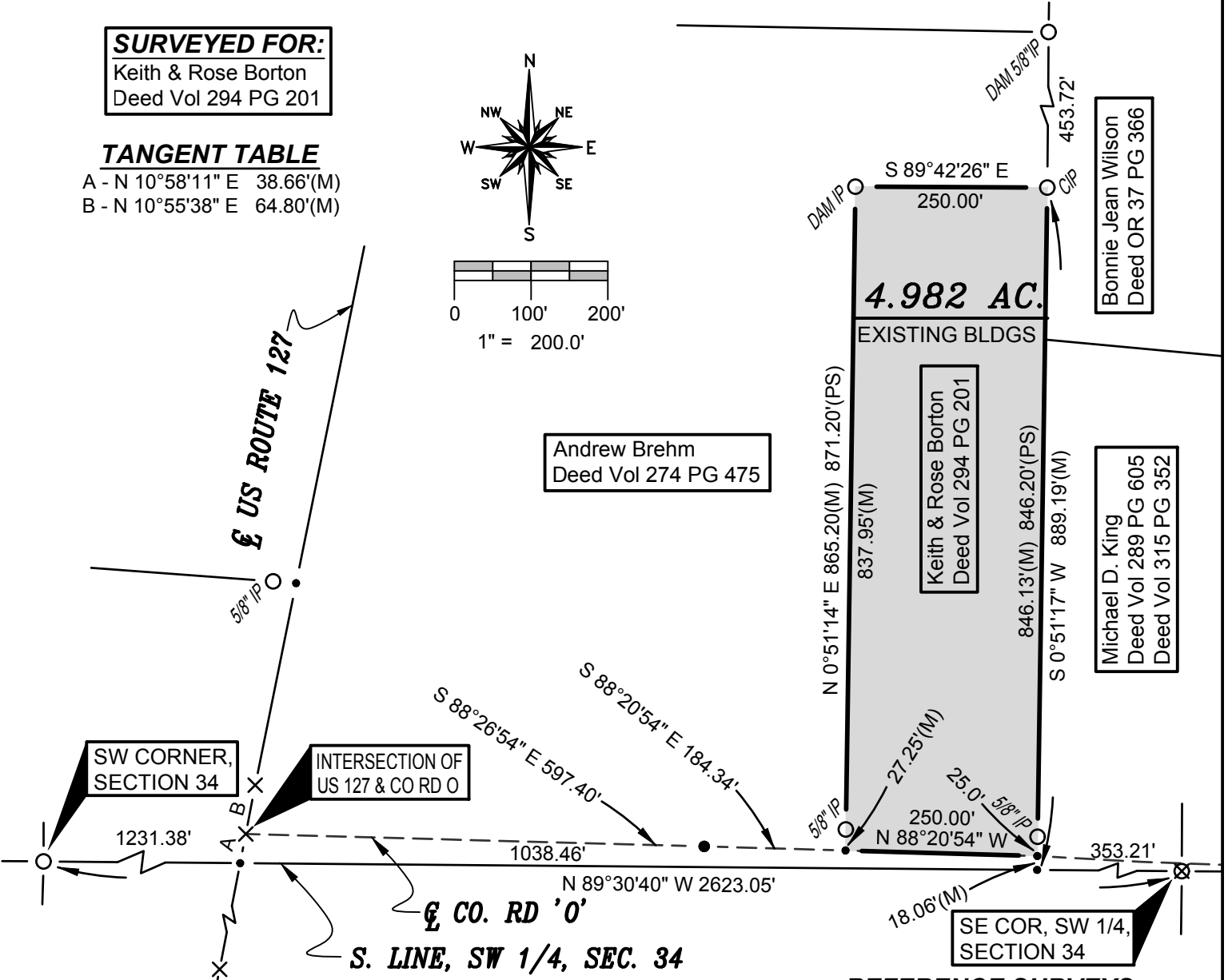
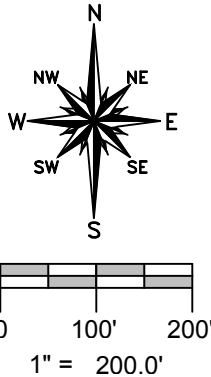

Andrew Brehm  
Deed Vol 274 PG 475

Keith & Rose Borton  
Deed Vol 294 PG 201

Bonnie Jean Wilson  
Deed OR 37 PG 366

Michael D. King  
Deed Vol 289 PG 605  
Deed Vol 315 PG 352

Wanda Thompson ETAL  
Deed OR 227 PG 795

**SURVEY LEGEND**

- Placed 5/8" Rebar w/ Cap
- × Found PK Nail
- Point Established this Survey
- Found Iron Pin or Pipe
- ▭ Found Monument Box
- ⊗ Found Railroad Spike
- × Placed MAG Nail

**REFERENCE SURVEYS**

- Volume 7R Page 277
- Volume 19R Page 076
- Volume 19R Page 297
- Volume 25R Page 280
- Volume 25R Page 311
- Volume 25R Page 312
- Volume 26R Page 190

Replacement Copy: 8-2-16

I HEREBY CERTIFY THAT I HAVE SURVEYED THE PREMISES SHOWN ON THE PLAT ABOVE. ALL DIMENSIONS ARE SHOWN IN FEET AND DECIMALS THEREOF. SINCE THIS SURVEY DOES NOT INCLUDE A TITLE SEARCH, THERE COULD BE EASEMENTS OR OTHER ENCUMBRANCES UPON THE LAND WHICH ARE NOT SHOWN ON THIS SURVEY PLAT. IF THESE ARE REQUIRED, PLEASE FURNISH THE NECESSARY INFORMATION. THE BEARINGS AND DISTANCES SHOWN ON THE PLAT ABOVE ARE BASED ON STATE PLANE COORDINATES, SPC83, ZONE-OHIO NORTH. THIS SURVEY HAS BEEN RECORDED IN VOL. 26R PAGE 249 OF THE WILLIAMS COUNTY SURVEY RECORDS.

*Brian M. Wieland*  
BRIAN M. WIELAND - REGISTERED SURVEYOR NO. 8286

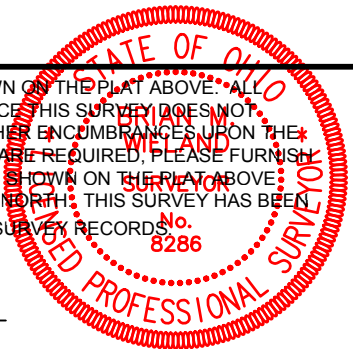

DATE: 6-9-16 | JOB: 16-065

**WIELAND SURVEYING & ENGINEERING, LLC**  
14067 COUNTY ROAD 20  
WEST UNITY, OH 43570  
419-924-2100 VOICE  
419-924-5390 FAX